

Comex Continuous Gold Hourly Chart

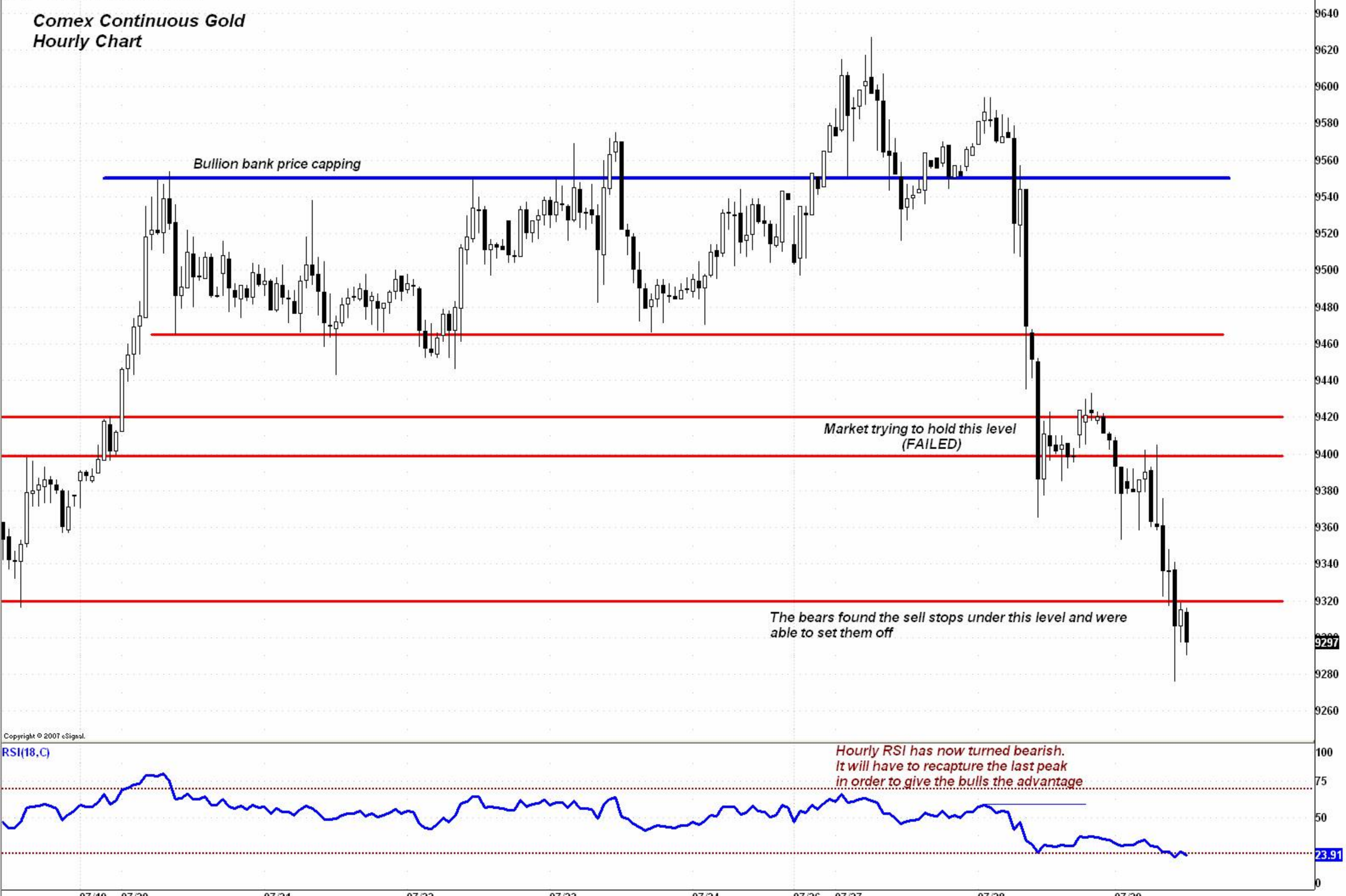

Bullion bank price capping

*Market trying to hold this level
(FAILED)*

*The bears found the sell stops under this level and were
able to set them off*

*Hourly RSI has now turned bearish.
It will have to recapture the last peak
in order to give the bulls the advantage*

Copyright © 2007 eSignal.

RSI(18,C)

9640
9620
9600
9580
9560
9540
9520
9500
9480
9460
9440
9420
9400
9380
9360
9340
9320
9297
9280
9260
100
75
50
23.91
0

07/19 07/20 07/21 07/22 07/23 07/24 07/26 07/27 07/28 07/29