

(GC #F - GOLD.D) Dynamic,0:00-24:00

MA(10,C)s
MA(20,C)s
MA(40,C)s
MA(50,C)s

Comex Gold - Continuous Daily February 12

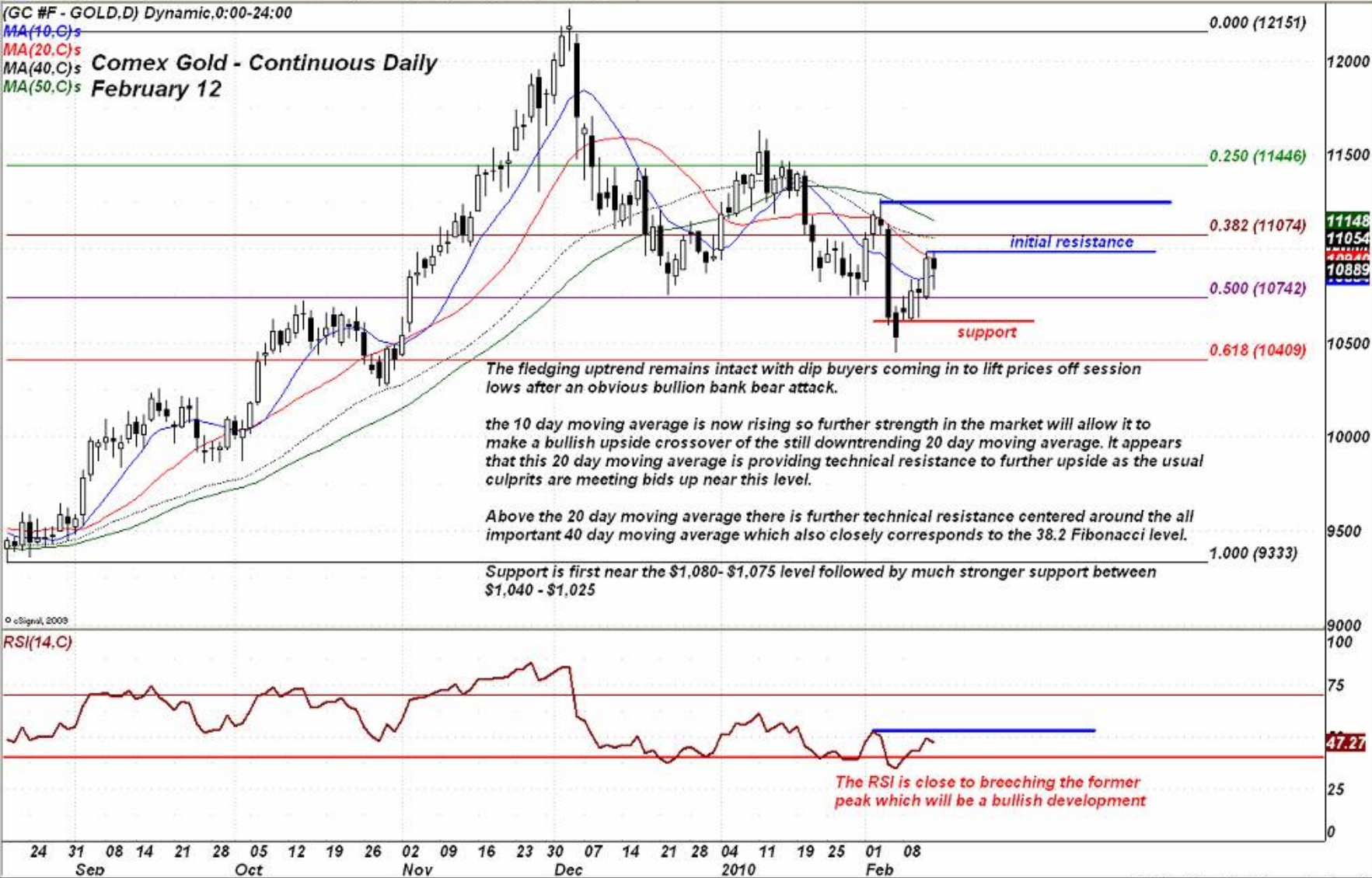

0.000 (12151)
12000
0.250 (11446)
11500
0.382 (11074)
11148
11054
10889
0.500 (10742)
10500
0.618 (10409)
10000
1.000 (9333)
9500
9000
100
75
47.27
25
0

The fledging uptrend remains intact with dip buyers coming in to lift prices off session lows after an obvious bullion bank bear attack.

the 10 day moving average is now rising so further strength in the market will allow it to make a bullish upside crossover of the still downtrending 20 day moving average. It appears that this 20 day moving average is providing technical resistance to further upside as the usual culprits are meeting bids up near this level.

Above the 20 day moving average there is further technical resistance centered around the all important 40 day moving average which also closely corresponds to the 38.2 Fibonacci level.

Support is first near the \$1,080- \$1,075 level followed by much stronger support between \$1,040 - \$1,025

The RSI is close to breaching the former peak which will be a bullish development

RSI(14,C)

24 31 08 14 21 28 05 12 19 26 02 09 16 23 30 07 14 21 28 04 11 19 25 01 08
Sep Oct Nov Dec 2010 Feb